

PROPOSED CONSTRUCTION OF RESIDENTIAL BUILDING IN  
S.No: 132-1C OF VILINJIAMPAKKAM VILLAGE, AVADI MUNICIPAL TOWNSHIP.

OWNER: SMT. P. SREEDEVI.

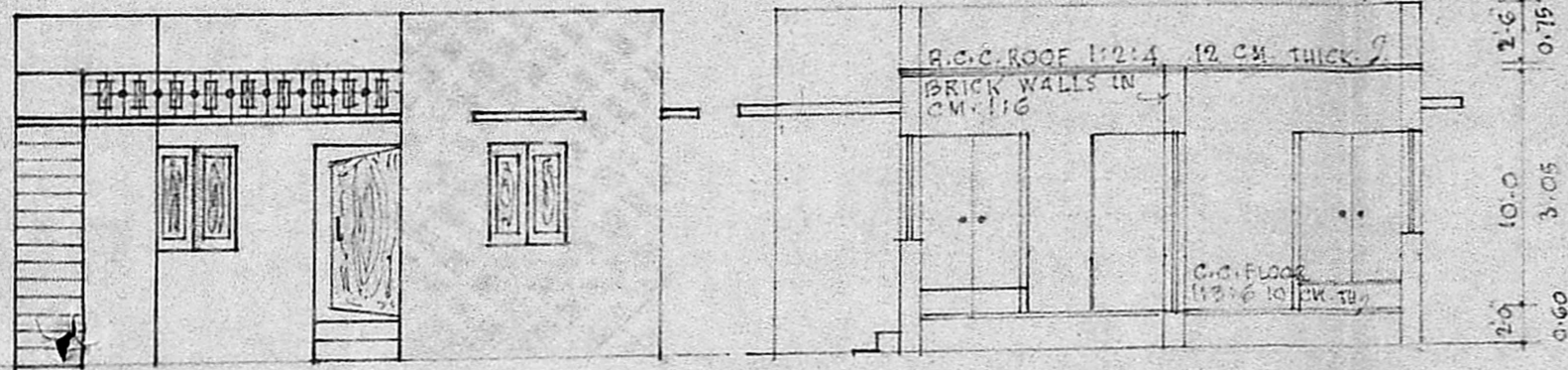

FRONT ELEVATION

CROSS SECTION

Area details:  
Plinth area - 787 SFT. < 73.11 M<sup>2</sup> >  
Carpet " - 625 " < 58.06 " >  
Site " - 2133 " < 198.16 " >  
F.S.I. : 0.37  
Coverage: 37%

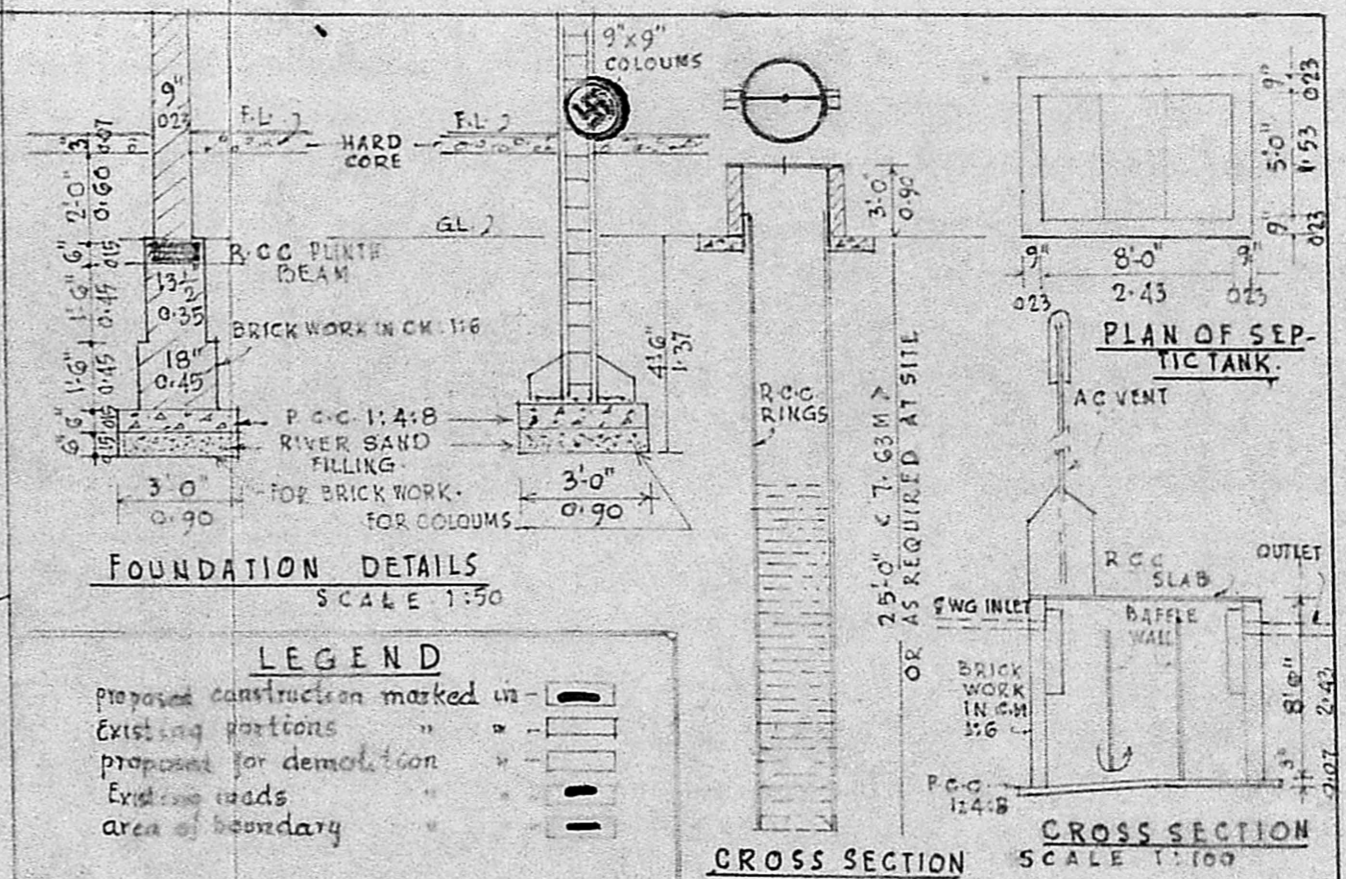

FOUNDATION DETAILS  
SCALE 1:50

LEGEND  
Proposed construction marked in - [Symbol]  
Existing portions " " [Symbol]  
Proposed for demolition " " [Symbol]  
Existing roads [Symbol]  
area of boundary [Symbol]

CROSS SECTION  
SCALE 1:100

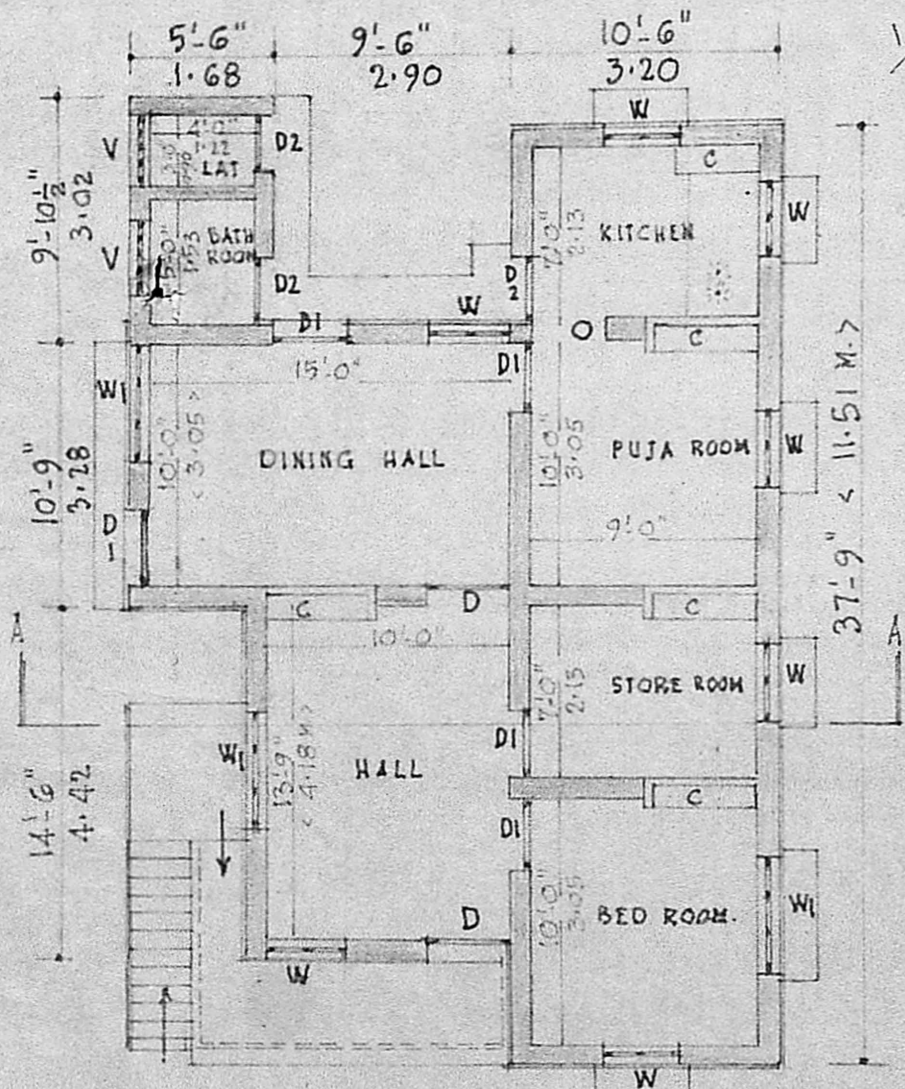

PLAN  
SCALE 1:100 < 1" = 8 FT >

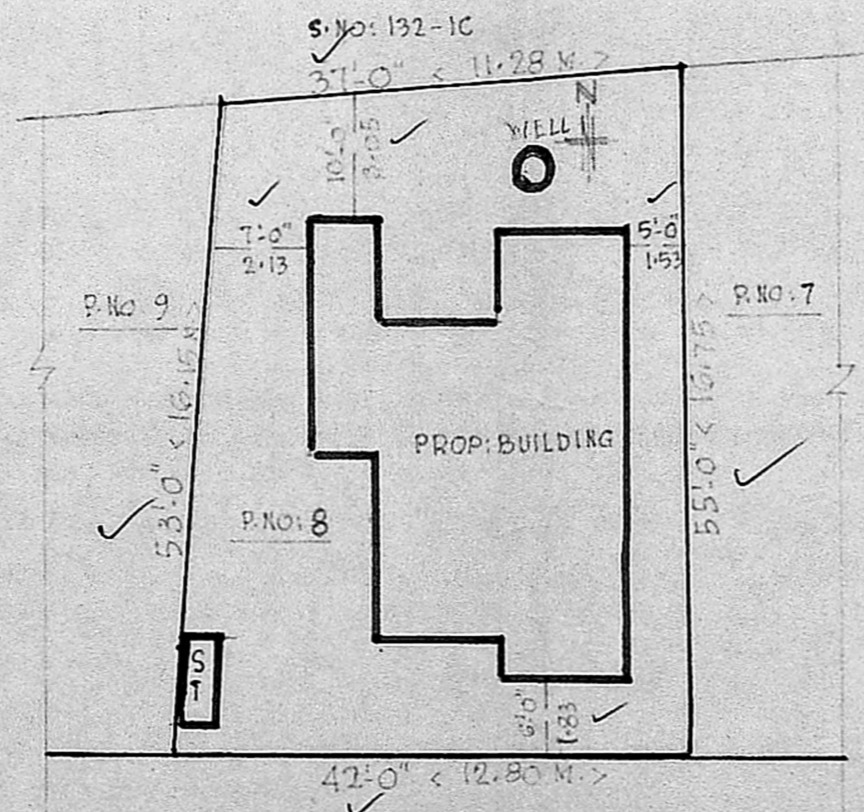

SITE PLAN  
SCALE 1:200 < 1" = 16 FT >  
LAYOUT PLAN COPY ATTACHED

SIG. OF OWNER  
  
P. GOPALAKRISHNAN,  
LICENSED SURVEYOR AVADI TOWNSHIP  
(L. No. 6820/90 Dt. 30-12-80)  
No 2 MUTHUKUMARAN STREET,  
KAMARAJNAGAR, MADRAS-600 071  
Kandanaidigal 06.05.89.

SPECIFICATION

Foundation in all as per details given  
basement/ against cross section  
superstructure

JOINERY DETAILS

doors 'D' - 3'-6" x 7'-0" < 1.05 x 2.13 M >  
" 'D1' - 3'-0" x 7'-0" < 0.90 x 2.13 M >  
" 'D2' - 2'-9" x 6'-0" < 0.83 x 1.83 M >

windows 'W' - 3'-0" x 4'-0" < 0.90 x 1.22 M >  
" 'W1' - 5'-0" x 4'-0" < 1.53 x 1.22 M >  
ventilators 'V' - R.C.C. jolly as required  
(3' x 2')

SANITARY CONVENIENCE

Flushout latrine - one seat } as in  
bath room one cubicle } plan  
well 'A' (1.22 m) dia in R.C.C. RINGS  
including parapet wall and  
stand posts (depth as required).  
septic tank is users with all connections  
waste water for gardening  
Smoke outlet in masonry hood/  
a.c. vent pipe/exhaust fan

FINISHING

plastering on walls/ceilings in cm 1:4  
12 mm th g/white / colour wash 3 coats  
painting to joinery 3 coats  
weathering course for roofing as per  
M.D.S.

SPACE FOR DEPARTMENT REMARKS.

Scrutinized plan  
A/110372/89.  
12/7/89.  
15.7.89

Planning Permit No... A/784/89  
**APPROVED**  
Subject to the conditions in  
this office letter.  
No. A/110372/89 Dt. 19-8-89  
G. vijayalakshmi  
19.8.89  
FOR MEMBER SECRETARY,  
MADRAS METROPOLITAN  
DEVELOPMENT AUTHORITY